DAILY NEVADA STATE JOURNAL.

VOL. LI. RENO, WASHOE COUNTY, NEVADA, WEDNESDAY MORNING, NOVEMBER 2, 1898. NO. 6.

NEVADA STATE JOURNAL

Published Daily and Weekly by

Kelley & Webster

TERMS OF SUBSCRIPTION:

Daily one year, by mail	$6 00
Daily six months, "	3 00
Daily, by Carrier per week	15
Weekly, one year, by mail	2 00
Weekly, six months, "	1 00

The Daily, containing the latest telegraphic news, is published every day except Mondays. The Weekly is published on Saturdays.

TIME TABLES.

Time of Arrival and Departure of Trains at Reno.

ARRIVES	TRAIN.	DEPARTS
	SOUTHERN PACIFIC.	
8.35 p. m.	No. 1, Eastbound Express	8:45 p. m.
6.00 a. m.	No. 3, Eastbound fast mail	6:10 a. m.
5 00 a. m.	No. 2, Westbound Express	5:10 a. m.
9 20 p. m.	No. 4, Westbound fast mail	9:30 p m.
	VIRGINIA & TRUCKEE.	
	No. 1, Virginia Express	8:15 a. m.
3:00 p. m.	No. 2, San Fran. Express	
	No. 3, Local Passenger	1:35 p. m
11:40 a m.	No. 4, Local Passenger	
	N.-C.-O. RY.	
	Express and Freight	8:40 a. m.
4.15 p. m.	Express and Freight	

Time of Arrival and Departure of Mails at Reno.

MAIL	ARRIVES	CLOSES.
San Francisco, Sacramento and points in California and Oregon	8:05 a. m. 8:35 p. m.	7.40 p. m. 7:40 p. m.
Ogden, all Eastern points	10:10p.m.	7:40 a. m.
Carson, Virginia and all Southern points	8.00 p. m.	7:40 a. m
Susanville and all points north	4:15 p. m.	7.40 a.

Buffalo Meadows and Sheephead mail arrives every Thursday at 4:15 P M. and close every Friday at 1:15 P. M.

V. & T. ocked pouch from Virginia and Carson arrives at 11:45 A. M.; mail for same closes at 12 M.

Postoffice Hours:

From 9:00 A. M. to 6 P. M. Sundays from 9 to 10 A. M.

FIFTY-CENT COLUMN.

All classes of legitimate advertisement not exceeding six lines inserted in this column at 50 cents per week.

New England Dinner.

A New England dinner will be given by the Ladies' Aid Society of the Baptist Church on election day, November 8th, in Dr. Thoma's building on Virginia street, near the bridge. Meals 25 cents. nltd

For Sale

Thoroughbred and pedigreed pointer pups, three months old, for sale. Address or inquire of W. A. MOORE, nlw Reno, Nevada.

Steamboat Springs Hotel.

The baths are now flowing a full head Fine steam and hot water baths. Good hotel accommodations and prices very reasonable

MRS. W. M. CANDLER, oc29w1 Proprietress.

House for Rent.

House of five rooms on Third street, north side of track opposite Aitken's wood yard. Apply on premises. oc25w1

For Sale.

Thirty-nine acre tract, ten miles from Reno, on railroad and river; free water; 4-room house, barn, young orchard; all fenced; wagon, cart and tools—$1,200. Easy terms. For particulars see Dr. Hamilton, over Brookin's store. oc19w1

Money to Loan.

Five hundred dollars is offered for loan on good real estate security. Apply at JOURNAL office. mr20tf

I. N. BAKELESS,

Next Door to Postoffice

RENO - - NEVADA

DEALER

FANCY and SMALL GROCERIES, TAMALE SUPPLIES LUNCH GOODS.

Fruits and Vegetables in Season

All Orders Carefully Filled and Good Delivered to Any Part of the City.

ROSENTHAL & ARMANKO,

Dealers in

CIGARS,
TOBACCO,
PIPES
NOTIONS,
TOILET ARTICLES

NEAT ROOMS ATTACHED

Center Street, Reno Nevada

Walking the Floor.

When a business man gets to the point where he cannot sleep at night, where he is so shattered of nerve that it is torture to even remain in his bed, and he has to get up and pace the floor—it is time for that man to bring himself up with a round turn. If he does not, it means nervous prostration and mental, if not physical, death.

For a man who gets into this condition there is a remedy that will brace him up, put him on his feet and make a man of him again. It is Dr. Pierce's Golden Medical Discovery. It goes to the bottom of things. It searches out the first cause. When a man is in this condition you can put your finger on one of two spots and hit that first cause—the stomach or the liver or both. This great medicine acts directly on these spots It promptly transforms a weak stomach into a healthy one. It facilitates the flow of digestive juices and makes digestion and assimilation perfect. It gives a man an appetite like a boy's. It invigorates the liver. It fills the blood with the life-giving elements of the food, and makes it pure, rich, red and plentiful. The blood is the life current, and when it is filled with the elements that build new and healthy tissues, it does not take long to make a man well and strong. It builds firm, muscular flesh tissues and strong and steady nerve fibers. It puts new life, vigor and vitality into every atom and organ of the body. It cures nervous exhaustion and prostration. Nothing "just as good" can be found at medicine stores.

"I had suffered about eleven years with a pain in the back of my head and back," writes Mr. Robert Hubbard, of Varner, Lincoln Co., Ark. "I suffered for eleven years and spent a great deal of money for doctors and medicine, but did not get relief Then I tried four bottles of the 'Golden Medical Discovery' and improved greatly. I sent for five more and now am glad to tell everyone that I am in good health."

TO WHOM IT MAY CONCERN

STATE LAND OFFICE,
CARSON CITY, NEVADA,
July 30, 1898

NOTICE IS HEREBY GIVEN THAT THE State of Nevada, under the Act of Congress approved June 16, 1880, (21 Stats 287), has filed in the United States Land Office at Carson City, Nevada, List No. 216 of lands selected under said Act, and has applied for a patent for said lands; that a part of said list is open to the public for inspection, and a copy thereof, by descriptive sub-divisions, has been posted in a convenient place in said United States Land Office for the inspection of all persons interested and the public generally.

Within the next sixty days following the date of this notice protests or contests against the claim of said State of Nevada to any tract or sub-division described in the list, on the ground that the same is more valuable for mineral than agricultural purposes, will be received and noted by the Register and Receiver of the United States Land Office at Carson City, Nevada, for report to the General Land Office at Washington, D. C.

The following are the sub-divisions described, to-wit; NE¼ of SE¼, Sec. 4, T 23 N. R. 18 E., M. D. B. & M.—40 acres.

A. C. PRATT
State Land Register of the State of Nevada.
Date of first insertion August 1, 1898.

SWISS-AMERICAN HOUSE CENTER STREET.

F. MARRA, Proprietor.

RENO - - NEVADA.

FIRST-CLASS RESTAURANT

FINE ROOMS WINES, LIQUORS CIGARS.

Board and Lodging by the Day, Week or Month.

RATES REASONABLE

FOR SALE.

A FEW SACKS OF CHOICE AUSTRALIAN White Seed Wheat, threshed with horses, hand cleaned; every seed will grow.

Fine Barn Hay.

CHOICE VARIETIES OF APPLES, Repacked. Every apple perfect to-day, 75 cents per box f. o. b. cars, Reno, Washoe county, Nevada, America.

The Finest Bred Road Horse in this State, and the finest specimen of a road horse in this State, six years old, dapple brown, black points, fine condition, weight eleven hundred and fifty pounds; price $100.

One Fine Norfolk Horse, 1150 pounds, gray, will work single or double, or in saddle. A horse of great endurance. $50.

One Thoroughbred Saddle Mare, 875 pounds, bay, perfectly gentle and in perfect condition. $15.

80 Acres of Town Lots for sale, single lots, block or the whole batch. The finest garden land in Nevada, water with the land; one hundred rods from the University of Nevada; eighty rods from the S. P. Co. C. P. depot, Reno, Washoe county, Nevada, America.

B. F. Leete.

Reno Mercantile Co.

—Successors to W. O. H. MARTIN.—

DEALERS IN

HARDWARE, GROCERIES, PROVISIONS, CROCKERY and TINWARE

AGRICULTURAL - - - - - - - - IMPLEMENTS.

—Agency for—

BUCKEYE MOWERS and BUCKEYE MOWER EXTRAS.

BAR IRON, STEEL, CUMBERLAND COAL, LIME AND PLASTER, HAIR AND CEMENT.

—WINDOW GLASS CUT TO ANY SIZE.—

Free Medical Treatment for Weak Men

Who Are Willing to Pay When Convinced of Cure.

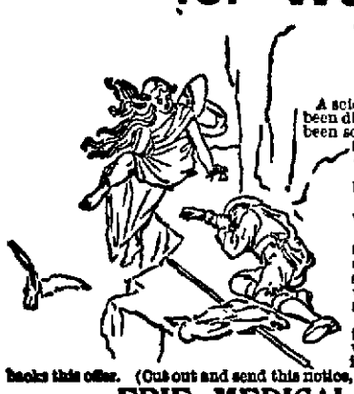

A scientific combined medical and mechanical cure has been discovered for "Weakness of Men" Its success has been so startling that the proprietors now announce that they will send it on trial—remedies and appliance—without advance payment—to any honest man If not all that is claimed—all you wish—send it back—that ends it—pay nothing!

No such offer was ever made in good faith before; we believe no other remedy would stand such a test.

This combined treatment cures quickly, thoroughly and forever all effects of early evil habits later excesses, overwork, worry, etc It creates health, strength, vitality sustaining powers and restores weak and undeveloped portions to natural dimensions and functions

Any man writing in earnest will receive description, particulars and references in a plain sealed envelope. Professional confidence No deception nor imposition of any nature A national reputation backs this offer. (Cut out and send this notice, or mention paper) Address

ERIE MEDICAL CO., Buffalo, N. Y.

WASHOE COUNTY BANK

Capital Paid In, - - $200,000

RENO NEVADA.

(Succeeding to the business of the First National Bank of Reno, Nevada.)

Accounts of Banks, Corporations and Individuals Received on Favorable Terms.

TIME CERTIFICATES OF DEPOSIT

We buy and sell exchange on New York, Chicago, San Francisco, and oth points in the United States; also on London, Paris, Berlin, Genoa, Bellinzon Copenhagen, Stockholm, and other cities in Europe.

W. O. H. MARTIN, ... President
GEO. W. MAPES ..... Vice President
M. E. WARD ..... Second Vice President
O. T. BENDER ..... Cashier
G. H. TAYLOR ..... Assistant Cashier

MISS DICKINSON,

Can Furnish You With

Fancy and Plain Stationery,

TYPE WRITING SUPPLIES, WRITERS MATERIAL
BLANK BOOKS, SHEET MUSIC,
POCKET MEMORANDUMS, MUSIC BOOKS,
LEGAL BLANKS AND COVERS, NOVELTIES
PERIODICALS, MAGAZINES, FASHION BOOKS.

Smokers Articles and Fine Cigars a Specialy.

Mail Orders promptly filled. Virginia St., Reno, Nev

BANK OF NEVADA

—Virginia Street, Reno, Nevada.—

DIRECTORS—Daniel Meyer of San Francisco; Henry Anderson A. G. Fletcher J N. Evans, G. F. Turrittin, Moritz Scheeline and P. L. Flannigan of Reno.

Subscribed Capital	- -	$ 300 000
Paid Up Capital	- - -	150 000.
Surplus	- - . -	87, 000.

Accounts of Banks, Corporations, and Individuals received on favorable terms.

Interest Paid on Time Deposits.

Buy and sell exchange on all the principal cities of the United States Canada, Europe, Asia and Africa

Messrs. Scheeline & Osburn are Resident Agents for twenty-eight Fire Insurance Companies, the total assets of which are $217,640,081.

Safe Deposit Boxes for rent, prices according to size varying from $3 to per annum.

GEO. F. TURRITTIN ..... President
MORITZ SCHEELINE ..... Vice President
R. S. OSBURN ..... Cashier

RENO MARKET.

L. MEISS Jr. J. F STEWART.

STEWART AND MEISS

COMMERCIAL ROW;

RENO, NEVADA.

—Dealers In—

BEEF, PORK, MUTTON, VEAL, LAMB, HAM LARD, AND GENERAL BUTCHERS' DELICACIES.

Good Hides and Pelts Bought at Top Prices.

Fancy Meats Put up in the Finest Style

Parry Brothers

—Sole Agents for the celebrated—

JOHN WIELAND'S EXTRA PALE BEER AND PORTER ON DRAUGHT OR BY THE KEG.

The most modern bottling Machinery has been put in and our works are now equipped as well, if not better, than any bottling plant on the Pacific Cost.

Family Trade is Especially Solicited

Try a keg or bottle and you will forever use it. No other beer can t uch it

C. NOVACOVICH,

Wholesale and Retail Dealer in

Staple and Fancy Groceries, Vegetable

Green and Dried Fruits, Hardware, Crockery, Glassware, Tobacco, Wines, Liquors and Cigars.

All the novelties in Fancy Groceries. No need to send away for cash trade solicited satisfaction guaranteed.

NEWSPAPER ARCHIVE®

NEVADA STATE JOURNAL

WEDNESDAY, NOVEMBER 2, 1898

EASTERN ADVERTISING OFFICE 230 to 241 Temple Court, New York City E. Katz, Agent.

THE DECLINE OF REPUBLICANISM.

The Republican party which was once all powerful in this State, has been rapidly going to pieces during the decade now about to close. It is a matter of considerable interest, at this time, to note to what extent the people of Nevada have repudiated the gold cure offered by the Republican party as a relief for Nevadas debilitated condition.

In 1888, the Harrison electors received 7,088 votes, having a majority of nearly two thousand over the Cleveland electors. This large vote was due to a belief that the Republican party was honest in its declarations for silver. But time proved that the party was untrue and so two years later, the Republican majority in this State had fallen from two thousand to about 650.

Two years later, 1892, the righteous indignation of the people swept the Republicans out of power in Nevada by an overwhelming majority. In that year the Weaver and Field electors received 7,264 votes to the Harrison and Reed electors 2,811, or a majority over the Republicans of 4,453. The next year, 1894, local questions cut quite a figure in the campaign, but Newlands received that year a majority of 5,790 votes over Bartine for Congress, while the latter received 43 votes less than did the Harrison electors the campaign previous. In the following campaign, 1896, the Republican party come near suspending business entirely in the State. In that year the Bryan and Sewall electors received 7,802 votes to 1,917 for the McKinley electors, Bryan, therefore carried the State by more than a 4 to 1 majority.

The foregoing figures show that in eight years, more than 87 per cent of the Republicans of Nevada abandoned their party, or, what is more strictly true, the Republican party of Nevada abandoned the principles supported by more than 87 per cent of its members.

The decline of Republicanism in Washoe county, while not as great as that in most of the other counties, is very marked In 1888, Washoe county cast 903 votes for Harrison being a majority of about 250 over the Cleveland electors. Four years latter, 1892, the vote for Harrison was but 533, while 288 votes were cast for Cleveland and 834 for Weaver. Two years ago 1,175 votes were cast for Bryan electors while the highest McKinley vote was but 523. Thus it will be seen that in two Presidential campaigns the Republicans lost nearly half of their following.

The question need not be asked, why this revolt against the Republican party in this State and county, for every one knows that it is due to the fact that the Republican party is irrevocably opposed to the best interests of the people of this State and that the party has been untrue to its most solemn declarations especially with reference to silver.

The Candidates' Ball.

Not only every candidate, but everybody should attend the candidates' ball to be given under the auspices of the Reno Wheelmen on Friday evening the 4th. It will be one of the most novel parties ever given in Reno. The decorations will be attractive and the dance program will be all that any dancer could wish, while the supper given by the Guild ladies of Trinity Church will be a banquet. It will be a gathering of the political clans, for every party will be represented. State candidates from all parties will be out in force and the County candidates will be numerous. Ladies will have an opportunity to gather a collection of candidates cards, that will be an interesting souvenir of the occasion. Let every one make it an occasion of joy and help the Wheelmen out.

For State Printer.

James Morris, the Democratic nominee for State Printer is a young man, well and favorably known. To the craft he is known as a thorough printer and competent to fill any position in the various department of the business. He has spent many years in Reno employed as foreman of the *Gazette* and has never been found wanting in any capacity he has been called upon to fill. He is a thorough Democrat and loyal to the principles of his party.

If elected to the office of State Printer, he may be depended upon to carry out the duties of the office to the entire satisfaction of the taxpayers and the craft of which he is a member.

Senator Stewart spent the day here yesterday. He and Senator Jones will speak at the Opera House next Saturday night.

W. D. Tobey of Carson changed cars for the west last night.

OFF FOR MANILA.

Captain Linscott and Troop Ordered on Board a Transport.

The following telegram was received last evening:

JOURNAL—Orders go aboard Saturday A. M. Troop in good health.

LINSCOTT, Captain.

This means that the Nevada Troop, now at the Presidio, will leave for Manila on Saturday. The hopes of the boys are about to be realized and doubtless they are overjoyed. It is quite probable now that they will serve out their two years enlistment.

"The Heart of Chicago."

Lincoln J. Carter's "The Heart of Chicago" said to be an unusual comedy drama, will be the attraction at the Opera House, Friday evening. "The Heart of Chicago" is said to be exceptionally well put on and to present some extraordinary stage pictures. As the story of the play opens on the night of the great Chicago fire, and thus affords a brilliant opportunity for the introduction of a fire scene, this opportunity is not wasted. The corner of State and Madison street before, during and after the fire is shown. Oldtimers in Chicago will readily recognize the old land marks which were reproduced from photographs. The next important scene represents the roof of the Masonic Temple and also shows a panoramic view of the city to the South and West, showing Michigan Ave., State Street and Wabash Ave. as far as Twelfth Street and the cross streets almost to the river. The roof garden scene affords opportunity for the introduction of a number of clever specialties. An absolutely new railroad scene is also a feature of the play. The scene is laid near Whiting, Ind, and a train is seen approaching in the distance, its headlight being at first merely a bright speck in the darkness, gradually increasing in size as it draws nearer. Just as the heroine of the play adjusts the signal lights of the open bridge the train dashes down to the footlights and comes to a full stop. This effect is not accomplished by means of pictures. It is the real thing, steam, fire, bell and all. The interpreting company is said to be the best that has ever been sent out by Mr. Carter Seats now on sale at Miss Claire Dickinson's store.

Advertised Letters.

The following uncalled for letters remained in the Reno Postoffice, November 1, 1898.

GENTLEMEN

Archer, Geo	Loar, A L
Alec, Jules	Lowman, Harry
Brown, D H	Lent, Geo R
Blethen, C W	Niblett, W N H
Carmen, G S	Poste, Charley
Carey, Geo R -3	Powell, James
Chapman, H A	Sebrina, J
Degioranni, Angelo	Thompson, W B
Ferari, D	Turner, Leslie
Gulliver, C E	Weaser, Jas P
Hanah, Jas	

LADIES.

Adams, Mrs M C	Larson, Miss Carrie
Flower, Mrs N M	O'Leary, Miss E
Grant, Mrs F E	Renfrow, Mrs M
Johnson, Mrs M A	Skettrim, Mrs R
Kealiher, Mrs Thos	Smith, Mrs F I
King, Mrs J	Sarcanda, Miss L

FOREIGN

Sutcliffe, Frank	Olson, Miss Gertie-2

H. P. KRAUS, P. M.

McKISSICK'S OPERA HOUSE.

One Performance,

FRIDAY, EVENING NOVEMBER 4

THE HEART OF CHICAGO

Lincoln J. Carter's

Great Spectacular Production.

Another Big Success

Elegant Special Scenery.
Wonderful Mecanical Devices.
Mysterious Electrical Effects.
A Vivid Picture of the Great Fire.

SEE the Marvelous Approaching Train

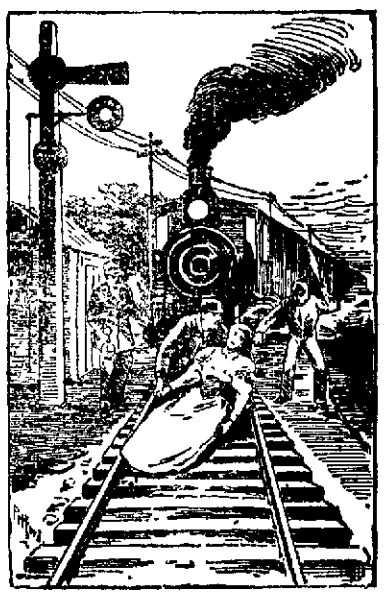

A POWERFUL COMPANY

Introducing a Splendid line of High-Class Specialties.

Dress Circle $1.00
Balcony ..... .50

Seats at Miss Claire Dickinson's.

VOTE FOR

WM. WEBSTER,

For Judge of the SECOND JUDICIAL DISTRICT of the State of Nevada.

The Silver Party County Central Committee will meet at their rooms, Eureka Block at 7 o'clock this evening. Full attendance is desired.

*1t G. W. HOLESWORTH, Chairman.

NEW TO-DAY.

TO WHOM IT MAY CONCERN.

THIS IS TO NOTIFY ALL PARTIES interested that I have purchased Mr. Chas. Loder's interest and good will in the business of Spindler & Loder at Reno. All liabilities against the former copartnership have been assumed by me and all debts due the firm are likewise payable to me.

F. C. SPINDLER.

Reno, Nevada, October 30, 1898. 1m

Situation Wanted

By American man and wife Good to care for anything and industrious. Good on farm. True and capable wife very neat little woman. Address M. E. CHILTON, Care General Delivery, San Francisco, California.

no2t3

DR. E. C. PHELPS,

DENTIST.

BANK OF NEVADA BUILDING.

Gold Fillings and Crowns a Specialty.

TRUCKEE * MARKET

SAUER & GROB. Proprietors.

Dealers in Meats of All Kinds

Corned Beef, Pork, Mutton, Veal

LAMB IN SEASON

Sausage of all Kinds a Specialty.

Virginia Street Reno Nev. jan1t

PROBATE OF WILL.

IN THE SECOND JUDICIAL DISTRICT Court in the State of Nevada, in and for Washoe County,

In the matter of the estate of David Bole, deceased

Notice is hereby given that Frank M. Lee having filed in this Court a petition praying for probate of the will of David Bole, deceased, and that letters testamentary thereon be issued to him that Monday, the 31st day of October, 1898, at 10 o'clock A. M, at the Court House in Reno, has been fixed as the time and place for hearing said petition, when all persons interested in said estate are notified then and there to appear and show cause if any they have why the prayer of said petition should not be granted, and letters issued as prayed for.

F. B. PORTER, Clerk.

Dated October 19, 1898. oc20td

WARD MNEILLY,

Regular Republican Nominee for CONSTABLE, Of Reno Township.

JAMES MORRIS

Regular Democratic nominee for STATE PRINTER.

WM. WEBSTER,

Regular Democratic nominee for DISTRICT JUDGE, 2nd Judicial District.

E. L. WILLIAMS,

Regular Republican nominee for DISTRICT ATTORNEY, Of Washoe County.

E. R. DODGE,

Silver Democratic Nominee For DISTRICT ATTORNEY.

TO WHOM IT MAY CONCERN

STATE LAND OFFICE, CARSON CITY, NEVADA, September 2, 1897.

NOTICE IS HEREBY GIVEN THAT THE State of Nevada, under the Act of Congress approved June 16, 1880 (21 Stats 287), has filed in the United States Land Office at Carson City, Nevada, List No 220 of lands selected under said Act, and has applied for a patent for said lands, that a part of said list is open to the public for inspection, and a copy thereof, by descriptive sub-divisions, has been posted in a convenient place in said United States Land Office for the inspection of all persons interested and the public generally.

Within the next sixty days following the date of this notice protests and contests against the claim of said State of Nevada to any tract or sub-division described in the list, on the ground that the same is more valuable for mineral than agricultural purposes, will be received and noted by the Register and Receiver of the United States Land Office at Carson City, Nevada, for report to the General Land Office at Washington, D. C.

The following are the sub-divisions described, to-wit:

SW¼ of NW¼ and NW¼ of SE¼ of Sec. 18, T. 24, N, R. 18 E, M. D B & M.—80 acres.

A. C. PRATT, State Land Register of the State of Nevada.

Dated of first insertion September 2, 1898

10w

WM. PINNIGER

Desires to thank his numerous friends for their kind patronage for more than twenty years and announces his removal on Saturday next, 15th of October, to Miss Dickinson's store, 8 doors south of old location.

A. W. FOX.

(Successor to the Boston Tailoring Company.)

Virginia Street, Near Commercial Row,

—RENO, NEVADA.—

MERCHANT TAILOR

Fine Imported and American Suitings.

Measurements taken and a fit guaranteed. Prices in keeping with the times. oc8

S. EMRICH,

—DEALER IN—

Dry and Fancy Goods

Latest Novelties in JACKETS, CAPES and DRESS GOODS.

—Full Stock of all kinds of—

Domestics, Lace and Drapery Curtains.

Prices will compare favorably with any similar store on the Coast.

VIRGINIA STREET, RENO, NEVADA.

Donnels & Steinmetz,

Dealers in

Furniture, Lenoleums, Carpets, Shades, Etc.

Lace Curtains, Portiers and Draperies.

Upholstering in all its Branches.

NEW INVESTMENT BUILDING, 2nd STREET, RENO, NEVADA.

HODGKINSON'S DRUGGIST

A FULL LINE OF SELECT PHOTOGRAPHIC SUPPLIES,

CONSTANTLY ON HAND.

Virginia Street.

A Great Slaughter in Prices by

H. Leter.

J. B. Stetson's

Hats in young men's style soft and stiff, at $3 25.

Three Button

Cutaway frock gray worsted worth $12 reduced to $8. Levi Strauss No. 1 overhalls at 75 Cents per pair.

Stanley

Overshirts in a very noby pattern, regular price 75 cents, reduced to 50 cents. And also a great slaughter in Childrens Fancy Suits. For this month only.

H. LETER,

Bon Ton Tailor,

Commercial Row, Reno, Nev.

M. NATHAN, The Pioneer Clothier-

VIRGINIA STREET, RENO, NEVADA.

FALL AND WINTER STOCK

OVERCOATS A SPECIALTY

A FULL LINE OF BUCKINGHAM & HECHT BOOTS AND SHOES.

Men's Neckwear from 25 Cents Upwards.

Mail Orders Promptly Attended to.

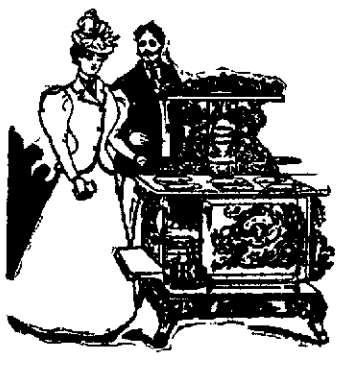

Heat and Fuel Savers.

How long are you goin to "get along" with that old cookstove that burns more fuel than a furnace and heats the outdoors more than does the oven?

A very little money will buy one o our cookstoves—you'll save the price in fuel in one season. It will keep the heat where it ought to be, and cook your food as it ought to be cooked. Come in and examine them

NEVADA HARDWARE AND SUPPLY CO., VIRGINIA STREET.

NEWSPAPER ARCHIVE®

NEWSPAPER ARCHIVE®

NEVADA STATE JOURNAL

PRICE OF DAILY JOURNAL.

FIFTEEN CENTS PER WEEK

Delivered by Carrier.

WEDNESDAY, NOVEMBER 2, 1898

BREVITIES.

What good has reducing the volume of standard money done?
tf. B. F. LEETE.

B. F. Leete is a candidate for a Senator of the United States from the State of Nevada, United States of America. **tf

Plumbing and tinning at Lange & Schmitt's. tf

Lamps, all kinds and prices at Lange & Schmitt's. *tf

Radiators and airtight heating stoves at Genesy and Savage. *sep20tf

A man and wife wants situation. See fifty cent adv.

All kinds of jewelry and watch work repaired by Doane on short notice.

White curtain poles with aluminum ends at Porteous Decorative Co. tf

Crockery and glassware best and cheapest at Lange & Schmitt's. *tf

New designs in wall paper and we know how to hang them. Porteous Decorative Co. tf

Bale ties, also forks and other tools for farmers and stockmen at the Reno Mercantile Company's store. *tf

W. P. Fuller and Co's., pure prepared paint, cheapest and best in the market at Porteous Decorative Co. tf

Porcelain tubs and latest improvements at Kohler and Merklinger's barber shop. Everything neat and clean. *o18 3t

Hot tamales are served at the Monarch every evening and there is no better or healthier beverage on the market than Anheuser beer.

The alarm of fire at 12:30 this morning was caused by the burning out of a flue on the Tremont House north of the track. No damage.

Block and Clausen are up to date. Their fine meals are not excelled for the money. The Washoe Lunch Counter enjoys a deserved popularity.

If a nice plate of hot soup or an appetizing lunch is wanted or a steaming hot tamale in the evening, Thyes is the place to call. All of the latest hot and fancy drinks.

Dr. Hamilton, specialist, (24 years a practical physician and surgeon,) cures rupture radically and destroys piles painlessly. Office over Brookin's Store, Virginia St., Reno, Nevada. oct6tf

Riter's noonday lunches are always first-class and saves the business man time and money when he is in a hurry. Remember the Elite is the popular place to go for a hot lunch or tamale.

A gang of hoodlums destroyed considerable property Monday night in the vicinity of the University, breaking fences, smashing gates that could not be easily removed, and tearing boards from steps of porches, thus endangering the lives and limbs of persons who might have occasion to pass over them. This is carrying the halloween custom altogether too far, and such boys should be prosecuted to the extent of the law.

Francis G. Newlands arrived from Golconda last evening. His health is somewhat improved but he is not entirely recovered and his physician protested vigorously against any active campaign work, but Mr. Newlands was determined to do all he was able to do and will speak at Virginia this evening, Dayton Thursday evening and Hawthorne Friday evening, if his health permits. He has spoken in several places in the central portion of the State.

B. F. Leete on the Franchise.

The man that sells his vote neither picks a pocket nor robs a stage nor holds up a railroad train, but he sells the birthright of his children. The man who will buy or sell the franchise of an American citizen or interfere to oppress or control in any manner his free and independent exercise of the right to vote, or interfere to oppress or control in any manner primary meetings of citizens, or delegates in nominating conventions or legislatures in the free and independent exercise of the functions of their respective offices, is guilty of treason to the American Government and should be punished accordingly. B. F. LEETE.

Reno, Oct. 15, 1898.
no1w1 [State papers copy.]

Beats Running for Office.

Just the thing for Christmas. What? Why yourself or somebody else's self on a silk hankerchief. Stay there? Well I guess so. You can rub them, you can wash them. Do any old thing but burn them. The picture stays there just the same. Will last as long as the kerchief. You ought to see those elegant Autotypes, Opalatypes and Porcelains. What are they? Well they only come one in a box. Oh come down to the Riverside Studio and we will show you and tell you all about them. *o27tf

Bazaar at Parochial School.

The bazaar in aid of the Sisters will be held on Thursday, Friday and Saturday afternoons and evenings at the Parochial School. Each evening a program will be rendered. Supper will be served from 4 to 8 P. M. on Thursday and Saturday at 25 cents. Light refreshments on Friday. Admission free. nov2 3t

WOODBURN.

TWO MORE OF HIS ANTI-STEWART CHARGES ANSWERED.

The History of the Famous Emma Mine.

Every Statement of Mr. Woodburn's Maliciously False.

In yesterday's issue the JOURNAL replied to the first and second counts in Hon. William Woodburn's indictment of Senator Stewart.

The next succeeding charge which we shall proceed to demolish is numbered four. Mr. Woodburn, with pardonable forgetfulness, under the circumstances, of the order of the numerals, has permitted a hiatus to exist where in ordinary sequence charge three would be.

Following is charge four:

(4). In the political campaign of 1892 you proclaimed on every stump in this State that the Bullion Purchasing Bill of 1890 was better than free coinage.

As Mr. Woodburn begs this question by proclaiming that although Senator Stewart has emphatically denied ever having made any such statement, "such contemptible quibbling ought not to impose upon the meanest understanding in any spot of civilized earth, except Nevada," yet we refuse to be intimidated by any such high sounding sentence.

Let us turn the X-ray of a little common sense upon it.

The campaign of 1892 was the one which witnessed the inception and birth of the Silver party of Nevada. That election it carried everything before it. The paramount issue was that both the old parties were insincere upon the silver question. Senator Stewart voiced this sentiment upon every stump in the State. But now comes the complainant, Hon. William Woodburn, with the assertion that Senator Stewart "proclaimed on every stump in this State that the Bullion Purchasing Bill of 1890 (a Republican measure then in force) was better than free coinage." Is this plausible? Does it appeal to reason that Senator Stewart would have had very much success in leading a revolt from the two old parties upon the ground that they were insincere upon the silver question if he were at the same time preaching from the stump that the Republican Bullion Purchasing Bill then in force was better than free coinage? Go to, Honorable William Woodburn, go to!

THE FIFTH COUNT.

(5). In the Forty-second Congress you basely prostituted your high office to aid and promote the notorious Emma Mine Swindle, which resulted in filching the sum of $5,000,000 from the pockets of unsuspecting Englishmen, whom you deceived by false representations of the productive capacity of the mine that you knew had been exhausted.

Under some circumstances we might dismiss this charge as not coming within the purview of the question at issue, that is to say, whether or not Senator Stewart has discharged in a proper manner his fiduciary duties and relations to the people of Nevada as their representative in the United States Senate.

But lest advantage might be taken of such omission by Senator Stewart's enemies, by asserting that there was something in the charge which he was afraid to meet, we shall take it up and expose its falsity also.

In the year 1868 one James E. Lyon, a New Jersey capitalist, became interested in some mining properties situated in Little Cottonwood District, Utah. He was "located in" several claims by the original discoverers under an agreement to grubstake them while they performed the development work. Mr. Lyon then returned East and gave the matter little or no further attention until August, 1870, when he accidentally learned that the properties in which he was interested had been relocated under the name "Emma Mine," and that they had become immensely productive.

Mr. Lyon at once went to Utah taking with him Judge Gerseline of Wisconsin and Henry M. Teller of Colorado, who, after an examination of the situation refused to take his case. Mr. Lyon next tried to sell his claim to George S. Dodge and Wm. M. Lent of San Francisco, well known mining men, but after looking into Mr. Lyon's title they were afraid to buy. They, however, suggested to him that he secure the services of Senator Stewart of Nevada, at that time the leading mining lawyer in the United States, to prosecute his claim. Mr. Lyon went to Washington to see Senator Stewart and entered into an agreement with him and Judge Hilyer to take the case upon a contingent fee of twenty-five per cent of what was recovered. About the time this occurred the relocators and claimants of the Emma Mine sold out their interests to Park and Baxter of New York, who organized the "Emma Silver Mining Company of New York," with a capital stock of $5,000,000.

An agreement was shortly after reached between Lyon and the Emma Mine C[illegible]y whereby Lyon should permi[illegible] company to secure a U[illegible] States patent for the mine, and they should in return secure Lyon until such a time as his interest could be adjudicated.

It was agreed that the mine should be sold and that Senator Stewart should accompany Mr. Park to London to look after Lyon's interests.

After arriving there and the preliminaries of a sale to English parties undertaken it was found necessary to have the Lyon interests represented. Negotiations had progressed sufficiently far to make it probable that a sale would take place.

The proposed purchasers had selected Prof. Silleman of Yale College to examine the mine and he had made a favorable report. The time for the meeting of the Senate was drawing near and it was necessary for Mr. Stewart to return. Mr. Stewart therefore telegraphed for Mr. Lyon to come to London. When he arrived the situation was explained to him and he was requested to stay with Mr. Park until the transfer of the mine was consummated. He was fearful that the sale would fall through and wanted Park to buy him out. Park declined to do so, and told him that he would do a great deal better to hold onto his interest and help him. Park had no definite arrangements with his co-stockholders at home and said that he had become involved in the undertaking and wanted a definite understanding with them if he had to stay there six months. That he did not want a suit for accounting after he had taken all the chances of negotiating a sale in the English market. He told Mr. Stewart that if he would go to New York, get the parties together and get a definite contract with them, or what would suit him better, get General Baxter or Robert J. Walker, or both, to come to London and relieve him, he would assist in any way he could to satisfy Lyon. That the discontent of Lyon might destroy the sale. Lyon finally offered to take $200,000 for his unadjudicated interest in the claim. Senator Stewart paid him $5,000 in cash and gave his note for $195,000. Lyon executed a bill of sale to Stewart, which, together with the note, was deposited with Park to be held by him until Stewart should make some arrangement with the other stockholders whereby they would come and take charge of the business or give him (Park) a large commission out of their interest.

Stewart went to New York and a satisfactory arrangement was made whereupon Park paid Lyon the balance of the purchase money. Lyon took the money and immediately used it in organizing a bear movement with a band of London sharpers to break up the sale. He charged that the mine was worked out and worthless. The President of the London company, Mr. Anderson, a member of Parliament, with a committee of experts visited the mine and found it all and more than had been represented. On their report the stock rose from £20 which was par to £36 per share. The mine during the first year yielded $2,700,000. It was a lead silver mine and at the end of sixteen or eighteen months from the time of sale, the ore body gave out.

Lyon lost his money in selling the stock he had bought short while Park made a great deal of money by selling out his interest and that of Stewart at the proper time. Lyon then told Park that Stewart was his attorney when he (Stewart) bought his interest and he was advised by English lawyers that an attorney could not buy from his client. Park remarked to him, "It is blackmail, Lyon, is it?" Lyon replied, "Call it what you will, I must have more money."

Park asked, "How much will satisfy you."

Lyon answered, "I am broke and if I had $50,000 more I would be thoroughly satisfied."

Park called in Mr. Phelps, afterwards Minister to England, who was his advisor, and he told Mr. Park, that as Senator Stewart had done very well out of the deal it would be better to comply with Lyon's demand.

Mr. Phelps drew up a release in the most comprehensive and lawyer-like form which Lyon signed, and Park paid him the additional $50,000.

Mr. Park was a great friend of General Schenck, then Minister to the Court of St. James, and General Schenck became a director in the English company. Mr. Park gave him a block of stock.

Lyon shortly after this came to the United States and demanded more money of Mr. Stewart. He refused to respond and Lyon went to the Committee on Foreign Relations, of which Mr. Abraham G. Hewett was Chairman, and told him about Schenck's relation to the mine.

The House was Democratic and they were making war upon Grant's administration. A resolution passed the House ordering the Committee on Foreign Relations to investigate Schenck's connection with the Emma mine while he was Minister to England. A partisan investigation was conducted under the management and direction of Lyon.

This investigation caused the English investors to bring suit in the United States Court in New York, against Park, Baxter, Stewart and others interested in the sale. A lengthy trial took place and the Court found that there was no fraud in the transaction and rendered judgment in favor of the American vendors.

Lyon continued to make charges against Senator Stewart and issued a pamphlet which was circulated by the enemies of Stewart twelve years ago. Lyon finally brought suit in New York and being unable to furnish a scintilla of evidence to maintain his case, judgment was rendered in favor of Senator Stewart.

JUDGE MASSEY.

He Gives Some Interesting Political History.

SOME EXTRACTS FROM HIS RECENT SPEECH AT CARSON.

In his recent speech at Carson City, Judge Massey, Associate Justice of the Supreme Court, said in part:

Senator Stewart was a Republican in 1887. A Republican Legislature gave him a certificate of residence in the State of Nevada. That certificate, if you will examine the record, was certified to by such distinguished Republicans as M. D. Foley, John Forbes, Charles Kaiser, D. B. Lyman, Dr. Thoma, Evan Williams, H. Springmeyer and many others. They said to the people, that Senator Stewart is eligible under our Constitution. He is a resident of our State, we will elect him to the United States Senate.

The conditions have not changed since then. If he was a resident then, he is a thousand times more a resident to-day, for he has represented us continually ever since.

In 1892 Senator Stewart stood for reelection as a Silver party man. In the campaign of that fall the Hon. H. F. Bartine, as the pronounced and avowed candidate of the Republican party for the United States Senate, and as such canvassed the State of Nevada. The election came and passed and an overwhelming majority of the Legislature elected that year were Silver Party men. In the Senate there were eight Republican hold-overs. On the 24th of January, 1893, the vote was taken for United States Senator. How did our Republican friends vote? How did T. B. Rickey, the Senator from Ormsby county vote? He did not vote for H. F. Bartine. He voted for Wm. M. Stewart. Every Republican in the Senate in 1893, instead of voting for the candidate of his party, cast his vote for Wm. M. Stewart, with the exception of M. D. Foley, who was absent at Reno.

GOVERNOR COLCORD'S SPEECH.

Now, my friends, conditions have not changed since then. I remember another fact in connection with that campaign. I remember that some time in the latter part of January or in the early days of February, 1893, after the election of the United States Senator, a banquet was given at the Arlington House. Hon. Thomas Wren presided at that meeting. I remember how dignified he looked. On the one side of Mr. Wren sat his Excellency, Governor Colcord, then Governor of this State, and on the other side sat Hon. C. C. Powning.

Speeches were indulged in until a late hour. After a regular program had been completed Mr. Wren, the toastmaster, requested that the distinguished guest of the evening, Governor Colcord, should say something.

It will be remembered that just before the Legislature assembled in 1893 some lawyer in Carson wrote a letter in which he claimed that the Stewart Legislature elected in 1892 was illegal because the apportionment act passed in 1891 by the preceding Republican Legislature was unconstitutional. Governor Colcord addressed himself to that question.

But if the matter had been tested in the courts prior to the meeting of the two Houses," he said, "and an adverse judgment rendered, it would not necessarily have prevented the election of a United States Senator. Now, I want to repeat to you in public what I have said in private, that believing as I do that the will of the people should be the law and that the majority should rule, if a contingency of that kind had arisen and a vacancy had occurred in the office of United States Senator of Nevada, I most certainly should have seen my duty and performed it by appointing to that position the choice of the people—Hon. Wm M. Stewart."

What has Senator Stewart done or omitted to do which has changed conditions and made him ineligible for reelection? He has by his efforts created a tremendous sentiment throughout the country in favor of silver, while the Republican party has declared unequivocally for the gold standard. Free coinage is now the paramount issue before the American people for solution, and it is safe to predict that if the fight is continued on the lines laid out by the Silver Party in 1892 and 1896, a glorious victory will be achieved in 1900. The Silver Party of Nevada has sent its influence into every State and Territory in the union, until now the goldites are quaking with fear lest the gold House of Representatives should be lost them at this Fall's election and a silver House elected.

How can any intelligent voter, knowing these facts, say that Senator Stewart has done nothing for Nevada and the silver cause? Think of what has been accomplished since 1892, and then calmly ask yourselves whether it is not best that Senator Stewart should be returned to the Senate to continue the work intrusted to him by the suffrages of the people.

[illegible]ges Massey and Bonnifield were [illegible]gers for the eastern part of the [illegible]st night.

—THE—

PALACE DRY GOODS AND CARPET HOUSE

Extra Special This Week.

FANCY SILKS.

We have placed our entire stock of Fancy Silks, suitable for Waists, —on SPECIAL SALE at the low price of—

50 Cents per Yard, former price 75 cents and $1.00

CAPES and JACKETS.

The crisp Autumn air is redoubling the demand for Outer Garments. The Snappy Styles and all that is new and good, coupled with the little prices have increased the interest here. Come and see them.

New Dress Goods, New Waists, New Skirts, New Tailor-Made Suits.

Country Orders Recieve Prompt and Careful Attention.

The Palace Dry Goods House

JOHN SUNDERLAND'S.

—Ladies' Vici Kid Lace Oxfords.—

—Best Quality and Very Stylish.—

AT THE EXTREMELY LOW PRICE OF $2.50 $2.00 $1.75 $1.50 and $1.25 Per Pair.

Ladies Lace Boots, Vici Kid, Patent Tip Coin Toe at

$3.00 $2.50 $2.00 $1.75 and 1.50 per pair.

Misses Lace or Button Boots, 11-2, 2, Kid

Best Quantity black or tan Lace, late styles, at $3.00, $2.50, $2.00, $1.75 and $1.50 per pair.

CHILDREN'S SHOES. 4 to 7 1-2. $1.25, $1.00, 75c 60c

CHILD'S SHOES, 8 to 10 1-2 $1.00 $1.25, $1.50 lace or button.

Gents Fine Lace Shoes in Black Tan or any Color at $2.00 $2.50 $3.00, $3.50, and $4.00, Any Style Toe.

In Buckle or Lace, $1.25, $1.50 and $1.75,

Gents Fine Lace Shoes,

In all styles and Grades

Boot and Shoe Department.

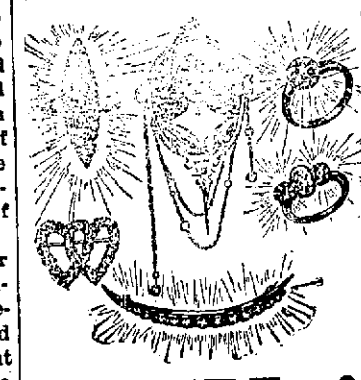

FOR HONEST VALUES

—IN—

DIAMONDS

Which is the Safest Investment to-day,

—TRY—

R. HERZ & BROTHER.

JEWELERS.

1898 FALL and WINTER 1898

New and Exclusive Dress Goods,

Jackets, Capes and Fancy Goods

CARPETS, LINOLEUMS ETC.

KID GLOVES GUARAN[illegible]

SOL. LJ[illegible]

NEWSPAPER ARCHIVE®

PROFESSIONAL CARDS

DR. W. A. PHILLIPS.

OFFICE HOURS--8 to 10 A. M.; 2:30 to 4 P. M.

DR. P. T. PHILLIPS.

OFFICE HOURS—1 to 2:30 P. M.; 7 to 8 P. M.

OFFICE NEVADA BANK BUILDING, RENO.

CHAS. A. COFFIN, D. D. S.,

—DENTIST.—

OFFICE—Investment Building over J. J. Brookins' store, Virginia street, Reno, Nevada. aug8tf

---

DR. H. BERGSTEIN,

PHYSICIAN AND SURGEON.

OFFICE—Rooms 4, 5 and 6, Reno Investment Building, corner 2nd and Sierra streets.

OFFICE HOURS—2 to 4 P. M. Sundays, 1 A. M. to 12 M.

RESIDENCE—Nevada Hospital for Mental Diseases. Can be called by Reno telephone.

S. G. GIBSON, M. D.

PHYSICIAN AND SURGEON,

Obstetrician and Gynecologist.

OFFICE Eureka Block, Virginia street

OFFICE HOURS—8:30 A. M. to 12 M., 1 to 4, and 7 to 9 P. M.

RESIDENCE—Stevenson street.

Office and residence on Nevada Telephone Circuit. 5-7tf

T. V. JULIEN. THOMAS WREN,

WREN & JULIEN,

ATTORNEYS AND COUNSELLORS AT LAW.

Will Practice in all Courts. Probate practice and business settlements a special y.

OFFICE: Eureka Block, Virginia St.

E. E. COPELAND. WM. WEBSTER.

WEBSTER & COPELAND

ATTORNEYS-AT-LAW.

RENO, NEVADA.

Will practice in all the Courts of Nevada & California

OFFICE-In Washoe County Bank Building upstairs an

FRANK H. NORCROSS,

ATTORNEY-AT-LAW.

Will practice in all the Courts of the State.

OFFICE—Room 5, Bank of Nevada Building, Reno, Nevada, ap2tf

ALFRED CHARTZ.

ATTORNEY-AT-LAW,

CARSON CITY - - - NEVADA

oct

BECKWITH HOTEL,

PLUMAS COUNTY, CAL

Pete Laffranchini, Prop.

First-Class Accommodations For Families

Fine Wines and Brandies, Claret and White Wine

50 Cents per Gallon.

Low rate given at Wholesale

Also Fine Sherry and Port Wine

Winery and Distillery at Gilroy

P. O. Box 23, GILROY, Cal

MINING and SCIENTIFIC PRESS

THIRTY-NINTH YEAR.

24 Pages : Weekly : Illustrated.

INDISPENSABLE TO MINING MEN.

$3 PER YEAR, POSTPAID.

SEND FOR SAMPLE COPY.

MINING and Scientific PRESS

330 MARKET ST., SAN FRANCISCO, CAL.

---

50 YEARS' EXPERIENCE

PATENTS

TRADE MARKS
DESIGNS
COPYRIGHTS &C.

Anyone sending a sketch and description may quickly ascertain our opinion free whether an invention is probably patentable. Communications strictly confidential. Handbook on Patents sent free. Oldest agency for securing patents.

Patents taken through Munn & Co. receive special notice, without charge, in the

Scientific American.

A handsomely illustrated weekly. Largest circulation of any scientific journal. Terms, $3 a year; four months, $1. Sold by all newsdealers.

MUNN & Co. 361 Broadway, New York

Branch Office, 625 F St., Washington, D. C.

SILVER PARTY STATE TICKET.

1898. 1898.

For United States Senator

WILLIAM M. STEWART

Of Ormsby.

For Congress

FRANCIS G. NEWLANDS

Of Washoe.

For Governor

REINHOLD SADLER

Of Eureka.

For Lieutenant Governor

JAMES R. JUDGE

Of Ormsby.

For Associate Justice Supreme Court

CHARLES H. BELKNAP

Of Ormsby.

For Secretary of State

EUGENE HOWELL

Of White Pine.

For State Treasurer

DAVE RYAN

Of Storey.

For State Controller

SAMUEL P. DAVIS

Of Ormsby.

For Attorney General

WILLIAM D. JONES

Of Lander.

For State Printer

ANDREW MAUTE

Of Nye.

For Surveyor General

EDWARD D. KELLEY

Of Washoe.

For Superintendent Public Instruction

HENRY C. CUTTING

Of Esmeralda.

For Regent State University
(Long Term.)

W. E. F. DEAL

Of Storey.

For Regent State University
(Short Term.)

HENRY S. STARRETT

Of Lander.

FOR DISTRICT JUDGES.

[First District

CHARLES E. MACK

Of Storey.

Second District

B. F. CURLER

Of Washoe.

Third District

A. L. FITZGERALD

Of Eureka.

Fourth District

G. F. TALBOT

Of Elko.

Fifth District

SAMUEL J. BONNIFIELD

Of Humboldt.

PLATFORM.

The Silver Party of Nevada pledges its unwavering devotion to the principles of government laid down by Jefferson and Lincoln: That the highest duty of government is to so regulate its laws that the spirit of equality shall follow men through life, giving each amplest opportunity to work out to the fullest measure his possibilities, unrestricted by law, and unafflicted by the conquest of his dominion of opportunity by other men. We indorse, as expressing the demands of the American people in consonance with the foregoing, the platform of the National Silver party formulated at St. Louis, July 23, 1896, and the financial plank of the National Democratic party adopted at Chicago, July 7, 1896.

The history of the movement for the restoration of bimetallism is the glorious story of Nevada's leadership. The educational work so patriotically undertaken six years ago has spread throughout the entire country. On the issue that the value of money is quantitative and not qualitative, the intellectual and political forces of nations are now battling. Mindful of her glorious record Nevada will take her place again in the conflict, not as the ally of Gold, but on the side of those who struggle in the fields of adversity.

We reaffirm our devotion to the free and unlimited coinage of silver at the ratio of 16 to 1 by the independent action of the United States, and we are unalterably opposed to the Republican policy of increasing the bonded debt; of transferring the sovereign power of the government to issue money to banking institutions; of contracting the circulating medium to the single gold standard, and of increasing taxation while contraction is diminishing the means of payment.

Our faith in the loyalty, ability, and wise leadership of William J. Bryan is undiminished, and we predict for the silver forces of the United States, with 16 to 1 as their motto, and William J. Bryan as their standard bearer, an overwhelming victory in 1900.

We invite the co-operation of the Republican party of Nevada who declared in their platform of May 20, 1890, as follows:

"Resolved, That the Republican party of this State is in favor of free and unlimited coinage of both gold and silver; that it holds to this principle as a tenet of party faith and a test of party allegiance; that it will permit of no abandonment or modification of this doctrine; that let whomsoever prove recreant to the principle of bimetallism it will remain steadfast thereto."

And who on May 9, 1896, at Virginia City, declared as follows:

"We again reiterate our steadfast devotion to the cause of the free and unlimited coinage of silver, and declare that in our judgment the restoration of the true bimetallic standard of value as it existed previous to 1873, namely, at the ratio of 16 to 1, is an absolute and indispensable requirement before the financial system of our government will afford the people a value of stable circulating money sufficient to place the business of the country on a permanently prosperous basis."

We indorse the action of Nevada's representatives with respect to tariff and financial legislation; commending their patriotic support of the administration in time of war, whilst using all efforts to prevent the issuance of bonds.

We say to the Republican party of Nevada: Do not the beneficent results of the tariff schedules of the Dingley bill, which affect Nevada, and which Nevada's Silver representatives secured, namely: wool, cattle, hides, cyanide, and borax, fall upon you as the rain falls upon the just and the unjust? And if so, in what manner could Republican Representatives have done more?

We say to the Democratic party of Nevada: Has not the action of Nevada's Representatives on financial legislation been in keeping with the Democratic platform of 1896, and, in this respect, could Democratic Representatives have done more?

We express our profound appreciation of the tireless efforts of Nevada's grand old man, Wm. M. Stewart, not only as the leader of the silver cause in America, but for his great devotion to the local interests of the State, as exemplified by the fact that he has been the author of many of the important measures affecting Nevada's interests which have been enacted by Congress: namely, the mining laws of the United States, the Carson Mint, the Stewart Institute, the establishment of the Agricultural Experiment Station, which enables the State University to receive $40,000 a year Government aid, and the securing of a military instructor at the State University. We further commend his efforts, now likely soon to be crowned with success, to secure the payment to the State and citizens of Nevada of nearly half a million dollars for moneys expended in the suppression of the war of the rebellion, and Indian outbreaks. We indorse his proposal to secure legislation making Lake Tahoe and vicinity a national park, the Government purchasing on an equitable basis the rights of parties whose interests are affected, as not only preserving from destruction one of Nature's grandest works, but giving the National Government control for irrigation purposes of a great lake reservoir, which will guarantee the farmers along the Truckee river more water for irrigation, and enable a vast additional area of arid land to be brought under cultivation.

We earnestly recommend the re-election of Wm. M. Stewart to the Senate of the United States, and pledge the Silver party of Nevada and the nominees of this convention to his support for that office.

To our other Senator, John P. Jones, we extend the greeting of a people who rejoice that they have such a great public servant who has honored the commonwealth which has delighted to honor him. His pre-eminent knowledge of all financial questions has been used by him for the benefit of the whole world, and his speeches in the United States Senate upon the silver question have become the text book of those statesmen who are devoted to the interests of the whole people.

We take pride in the career of Francis G. Newlands in Congress, notably in the fact that he has risen in six years to a place among the leaders of the House, and that his influence in public affairs is becoming more and more manifest, as is shown by his great part in the annexation of the Hawaiian Islands, a consummation anticipated and desired by the American people for more than fifty years. We declare that Nevada cannot afford to lose him as her Representative in the halls of Congress.

Recognizing the importance of State development upon agricultural lines, we commend the efforts of our Representative in Congress to secure for the State of Nevada legislation looking to the reclamation of arid lands, and the storage of water in reservoirs, and urge our Senators and Representative in Congress to secure the passage of the irrigation bills now before Congress, introduced by our Representative Francis G. Newlands.

The United States is now in the rightful control of Cuba, Porto Rico, and the Philippine islands, and we are in favor of holding the same until the American people shall have time to consider and make such disposition of the new acquisitions as sound policy and the interests of the whole country may require.

We favor the construction of the Nicaragua canal by the Government of the United States of America as a political and commercial necessity.

At the last session of Congress a law having been passed providing for the settlement of the indebtedness of the Central Pacific railroad to the Government of the United States, the terms of which require the payment of the entire debt, principal and interest, within ten years, with interest at the rate of 3 per cent per annum, and on failure to make such settlement within one year, the mortgage lien of the United States to be at once foreclosed, and the property sold to the highest bidder, we favor foreclosure according to the terms of said Act in case its conditions regarding settlement are not complied with.

Certain decisions of the United States courts having shorn the Inter-State Commerce Commission of the authority and powers undoubtedly intended to be conferred upon it when originally enacted, we favor such amendments to the Act as will make it an effective protection to the people against discriminating tariffs.

The heroism and valor of the American soldier and sailor have won additional laurels during the war with Spain. The story of the brave deeds of our naval and military heroes will forever form a glorious page in American history. On land as well as sea America's defenders have proved their unsurpassed courage. Praising those who fought our battles we condemn the traitorous conduct of those officials, wherever responsibility may rest, to whose culpability is due the death by starvation and disease of several thousand of our men. We demand that the awful scandals involved in the conduct of the war be impartially and completely investigated, and that adequate punishment be meted wherever due.

The people of Nevada are justly proud of their University. We commend the efficient management which has made it an institution of infinite usefulness and widening possibilities. Its influence is already felt as a potent factor for the intellectual and economic development of the State. We pledge to it generous support and hearty co-operation along every line that will tend to maintain its present high standard, or conduce to its improvement.

This convention pledges its nominee for Governor that he will approve of such legislation as will carry into effect the sixth section of Article 10 of the State Constitution which provides that the Legislature shall provide a special tax which shall not exceed two mills on the dollar of all taxable property in the State in addition to the other means provided for the support and maintenance of the State University and common schools. This convention recommends all county conventions of the Silver party to pledge their nominees for the State Legislature to carry into effect the State Constitution by passing a bill levying a tax of one mill on the dollar of all taxable property in this State in addition to the other means now provided by law for the support and maintenance of the State University and common schools of this State.

We invite comparison of the four years during which the Silver Party has been in control of the State Government with the last four years of the Republican regime. The expenses of the last Republican Legislature amounted to $51,000, that of the last Silver Party Legislature, $29,500. The expenses of the Executive Department for the last year immediately preceding Silver Party control amounted to over $38,500, while but $26,500 were the expenses of the Executive Department for 1897. For the last four years of Republican management $8,000 were expended in public buildings as against $97,000 by the Silver Party. And during the periods in comparison, in support of the public schools of the State, the Silver Party expended $377,000 as against $256,500 by the Republican party. No one can examine the foregoing and many other facts and figures which might be adduced, without the resulting conviction that the Silver Party has fulfilled its promise of retrenchment with reference to salaries of State officials and the curtailment of unnecessary expenses, while, on the other hand, it has generously fostered the educational and charitable institutions of the State and wisely contributed to its public improvements.

ELECTION NOTICE.

NOTICE IS HEREBY GIVEN THAT on the 8th day of November, A. D., 1898, being the first Tuesday after the first Monday, as provided by law, at the several election precincts in the county of Washoe, an election will be held for the following-named State, County and Township Officers, to wit:

One Representative in Congress.
One Governor.
One Lieutenant Governor.
One Justice of Supreme Court.
One Secretary of State.
One State Controller.
One State Treasurer.
One Surveyor General.
One Attorney General.
One Superintendent of State Printing.
One Superintendent of Public Instruction.
One Regent State University—Long term.
One Regent State University—Short term.
One District Judge.
One State Senator.
Four Members of Assembly.
One Sheriff.
One Assessor.
One County Clerk.
One Recorder and Auditor.
One Treasurer.
One District Attorney.
One County Surveyor.
One Public Administrator.
One County Commissioner—Long term.
One County Commissioner—Short term.
Five City Councilmen—Reno Precinct.
One Justice of the Peace—Reno Precinct.
One Justice of the Peace—Verdi Precinct.
One Justice of the Peace—Wadsworth Precinct.
One Justice of the Peace—Glendale Precinct.
One Constable—Reno Precinct.
One Constable—Verdi Precinct.
One Constable—Wadsworth Precinct.
One Constable—Glendale Precinct.
One Constable—Franktown Precinct.

Which election shall be opened not later than 8 o'clock A. M., and shall continue until 6 o'clock P. M. of the same day.

VOTING PLACES AND INSPECTORS.

Franktown—Polling place—Corecco House. Inspectors—H. Heidenreich, S. Pedroli, G. Corecco.

Washoe—Polling place—To be selected by the Inspectors—Inspectors—E. Harris, F. Sauer and W. C. Gregory.

Browns—Polling place—At Huffaker's Office—Inspectors—L. Harding, E. Crane and C. Davenport

Glendale—Polling place—Dauchy's Hotel—Inspectors—H. O. Frost, H. Whistler and H. O. Dauchy.

Verdi—Polling place—Old Verdi Hotel—Inspectors—C. Lonkey, T. Delaney and J. Montz.

Wadsworth—Polling place—Music Hall—Inspectors—D. Ehler, Dr. Richardson and D. Washeim.

Pyramid—Polling place—Matthews' Store—Inspectors—J. Sutcliff, I. Matthews and D. E. Arrowsmith.

Buffalo—Polling place—C. Christenson's House—Inspectors—J. Ward, C. Christenson and C. Richardson.

Reno—First Ward—Polling place—Courthouse—Inspectors—B. M. Coffin, C. P. Cross and T. Witherell.

Reno—Second Ward—Polling place—Avansino House, corner of Second and Chestnut streets—Inspectors—L. L. Crockett, J. A. Bonham and J. P. Robb.

Reno—Third Ward—Polling place—Clough & Crosby's Block—Inspectors—W. S. Beard, A. L. Longley and G. A. Koppe.

Reno—Fourth Ward—Polling place—Fire Engine House—Inspectors—E. Seitz, E. O. Lane and W. Morton.

Reno—Fifth Ward—Polling place—The Old Congregational Church—Inspectors—H. W. Higgins, S. D. Connell and B. Campbell.

BALLOTS.

Ballots to be in accordance with an Act of the Legislature of the State of Nevada, and known as the Australian Ballot.

F. B. PORTER,
Clerk of the Board of County Commissioners.

oct5

BIDS OR PROPOSALS WANTED.

NOTICE IS HEREBY GIVEN THAT BIDS or proposals will be received by the City Council of the City of Reno, Nevada, until 7:30 o'clock P. M. of Saturday, November 12th, 1898, at the office of the City Clerk, Reno, for the purchase of "Reno Water Works bonds" in the sum of $130,000 or any portion thereof not less than the sum of $500. Said bonds to bear interest at the rate of six per cent per annum, payable annually at their maturity at the office of the City Treasurer of Reno. Said bonds shall not be liable to taxation by said city, and bids or proposals will be received by said Council as aforesaid for the construction of and putting in a water system for said City of Reno, in accordance with the plans and specifications adopted by said City Council, on Monday, September 26th, 1898, which said plans and specifications are now on file with the Clerk of said Council, at his office in the Court House of Washoe county, at Reno, Nevada, and are hereby referred to and made a part thereof, and will be subject to public inspection at any time between the hours of 9 o'clock A. M. and 4 P. M., legal holidays excepted. Payments for the construction and putting in of said system will be made with bonds of said City of Reno, bearing interest at the rate and payable at the times and at the place and be untaxable by said city aforesaid, at not less than their par value, in the manner provided in said specifications. All bids or proposals shall be sealed, and so endorsed upon the envelope as to indicate the character of the contents, and addressed to F. B. Porter City Clerk, Reno, Nevada.

The person or corporation offering to provide the best permanent system of water supply for the least number or amount of said bonds, shall be deemed the lowest or best bidder; provided the Council reserves the right to reject any and all bids.

R. S. OSBURN, President.

F. B. PORTER, Clerk.

Reno, Nevada, September 10, 1898.

REPUBLICAN TICKET

—FOR—

Washoe County.

For Senator,
P. L. FLANIGAN,
Of Reno.

For Assemblymen,
S. J. HODGKINSON,
Of Reno.
G. W. ROBISON,
Of Glendale.
L. A. BLAKESLEE,
Of Reno.
J. F. CONDON,
Of Verdi.

For Sheriff,
E. T. LOTHROP,
Of Wadsworth.

For Assessor,
A. A. EVANS,
Of Reno.

For District Attorney,
E. L. WILLIAMS,
Of Reno.

For County Clerk,
WILLIAM A. FOGG,
Of Reno.

For Public Administrator,
J. V. PEERS,
Of Reno.

For County Commissioner—Long Term.
T. K. HYMERS,
Of Reno.

For County Commissioner—Short Term,
T. H. BASTIAN,
Of Wadsworth.

Township Ticket.

For Justice of Peace,
J. J. LINN,
Of Reno.

For Constable,
W. D. McNEILLY,
Of Reno.

For City Councilmen,
First Ward,
A. H. MANNING.
Fourth Ward,
W. J. LUKE,
Fifth Ward,
JOHN A. FITZGERALD,

WADSWORTH.

For Justice of Peace,
N. A. HUMMEL.

For Constable,
W. GOLDING.

VERDI

For Constable,
C. I. WATTS.

SILVER-DEMOCRATIC

Fusion Ticket

—FOR—

WASHOE COUNTY.

For State Senator,
H. A. WALDO,
Of Reno.

For Assemblymen,
F. H. NORCROSS,
Of Reno.
R. H. KINNEY,
Of Glendale.
JACOB GOODING,
Of Reno.
WM. THOMPSON,
Of Franktown.

For Sheriff,
W. H. McINNIS,
Of Reno.

For Assessor,
C. H. STODDARD,
Of Reno.

For District Attorney,
E. R. DODGE,
Of Reno.

For County Clerk,
L. S. BRIDGES,
Of Wadsworth.

For Public Administrator,
JOHN HOGAN,
Of Reno.

For Treasurer,
D. B. BOYD,
Of Reno.

For Recorder and Auditor,
B. C. SHEARER,
Of Reno.

For County Commissioner,
(Long Term.)
GEORGE ALT,
Of Glendale.

For County Commissioner,
(Short Term.)
G. H. FRAZER,
Of Wadsworth.

Reno Township.

For Justice of the Peace,
C. A. RICHARDSON,
Of Reno.

For Constable,
J. M. HARRINGTON,
Of Reno.

For City Councilmen,
First Ward,
R. RYLAND,
Second Ward,
N. W. ROFF.
Third Ward,
W. H. NOYES.
Fourth Ward,
JOHN MICHAEL.
Fifth Ward,
R. S. OSBURN.

Wadsworth Township.

For Justice of the Peace,
R. N. BRANNIN.

For Constable,
J. F. CROSBY.

Verdi Township.

For Constable,
W. A. WOOD.

DIXON BROTHERS

THE LEADING BUTCHERS OF RENO

Meats of All Kinds at Wholesale and Retail.

The Finest Beef, Mutton, Pork, Veal, Sausage

CONSTANTLY ON HAND. ALSO HAM, BACON AND DRIED BEEF

Bologna Bloodwurst, Liverwurst, Weinerwurst and Headcheese.

SHOP—Corner Commercial Row and Sierra Street, Reno.

Fancy Meats of all kinds put up in the Finest Style of the Arand delivered to all parts of the city free of charge.

L. D. FOLSOM.

FRUITS AND VEGETABLES

Crockery, Glass and Agate Ware.

—FANCY AND STAPLE GROCERIES.—

ORDERS PROMPTLY FILLED.

Telephone Connection.

EUREKA BLOCK, RENO. NEV

NEWSPAPER ARCHIVE®